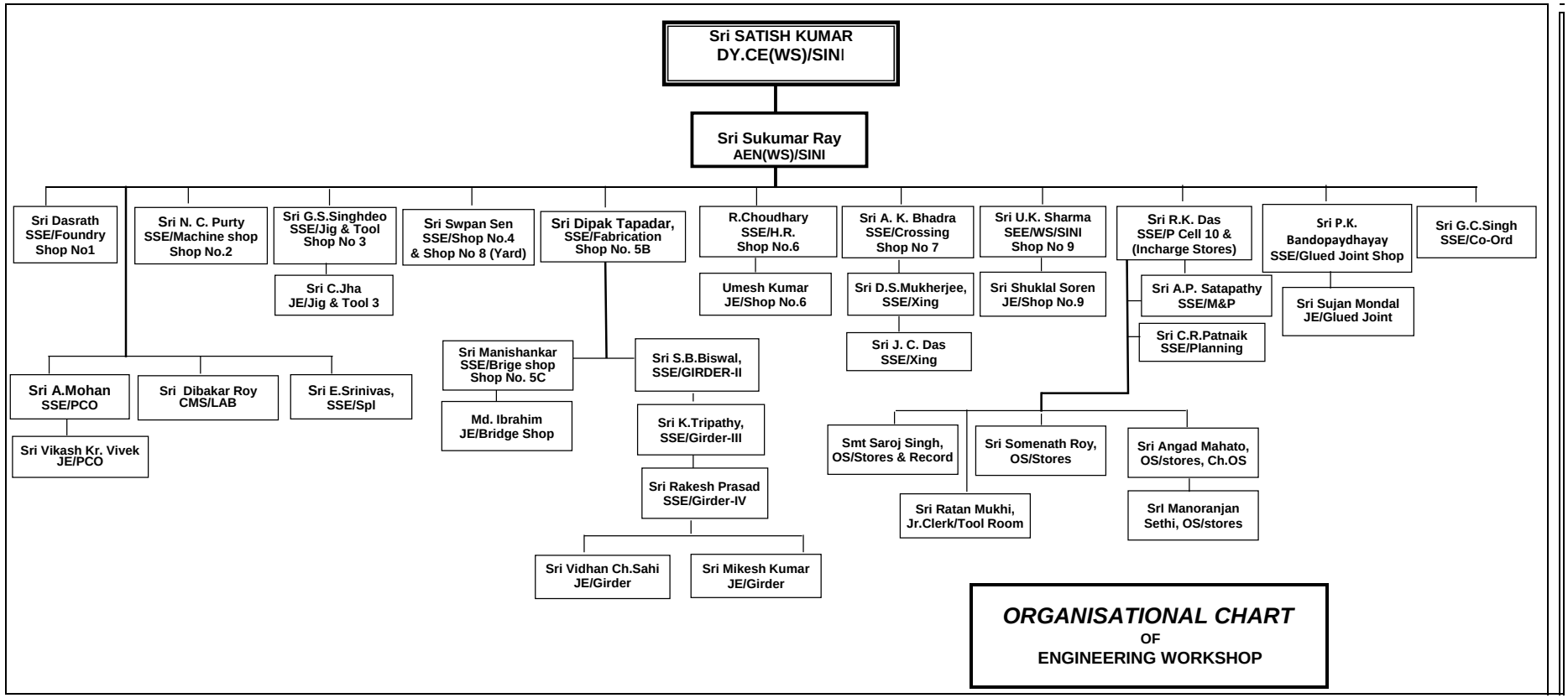
Sri SATISH KUMAR
DY.CE(WS)/SINI
Sri Sukumar Ray
AEN(WS)/SINI
Sri Dasrath SSE/Foundry Shop No1
Sri N. C. Purty SSE/Machine shop Shop No.2
Sri G.S.Singhdeo SSE/Jig & Tool Shop No 3
Sri C.Jha JE/Jig & Tool 3
Sri Swpan Sen SSE/Shop No.4 & Shop No 8 (Yard)
Sri Dipak Tapadar, SSE/Fabrication Shop No. 5B
R.Choudhary SSE/H.R. Shop No.6
Umesh Kumar JE/Shop No.6
Sri A. K. Bhadra SSE/Crossing Shop No 7
Sri D.S.Mukherjee, SSE/Xing
Sri J. C. Das SSE/Xing
Sri U.K. Sharma SEE/WS/SINI Shop No 9
Sri Shuklal Soren JE/Shop No.9
Sri R.K. Das SSE/P Cell 10 & (Incharge Stores)
Sri A.P. Satapathy SSE/M&P
Sri C.R.Patnaik SSE/Planning
Sri P.K. Bandopaydhayay SSE/Glued Joint Shop
Sri Sujan Mondal JE/Glued Joint
Sri G.C.Singh SSE/Co-Ord
Sri A.Mohan SSE/PCO
Sri Vikash Kr. Vivek JE/PCO
Sri Dibakar Roy CMS/LAB
Sri E.Srinivas, SSE/Spl
Sri Manishankar SSE/Brige shop Shop No. 5C
Md. Ibrahim JE/Bridge Shop
Sri S.B.Biswal, SSE/GIRDER-II
Sri K.Tripathy, SSE/Girder-III
Sri Rakesh Prasad SSE/Girder-IV
Sri Vidhan Ch.Sahi JE/Girder
Sri Mikesh Kumar JE/Girder
Smt Saroj Singh, OS/Stores & Record
Sri Somenath Roy, OS/Stores
Sri Angad Mahato, OS/stores, Ch.OS
Sri Ratan Mukhi, Jr.Clerk/Tool Room
SrI Manoranjan Sethi, OS/stores
ORGANISATIONAL CHART
OF
ENGINEERING WORKSHOP